

Generic Contrast Agents

Our portfolio is growing to serve you better. Now you have a *choice*.



[VIEW CATALOG](#)

AJNR

Oncocytoma: The Vanishing Parotid Mass

N.D. Patel, A. van Zante, D.W. Eisele, H.R. Harnsberger and
C.M. Glastonbury

AJNR Am J Neuroradiol 2011, 32 (9) 1703-1706

doi: <https://doi.org/10.3174/ajnr.A2569>

<http://www.ajnr.org/content/32/9/1703>

This information is current as
of May 31, 2025.

N.D. Patel
A. van Zante
D.W. Eisele
H.R. Harnsberger
C.M. Glastonbury



Oncocytoma: The Vanishing Parotid Mass

SUMMARY: Parotid gland oncocytoma is an uncommon, benign salivary neoplasm composed of mitochondria-rich oncocytes. The purpose of this study was to correlate MR imaging and histopathology of parotid gland oncocytomas and to define the features that may distinguish these neoplasms from other benign and malignant parotid gland tumors. The MR imaging features in 9 patients with a pathologic diagnosis of oncocytoma were retrospectively reviewed. The imaging features were strikingly similar for 8 of the 9 patients. All lesions appeared T1 hypointense but isointense to the native parotid gland on fat-saturated T2 and postcontrast T1 imaging. On MR imaging, parotid gland oncocytomas share specific imaging characteristics that have not been described for benign or malignant parotid gland tumors. Oncocytomas are isointense to native parotid gland on fat-saturated T2 and T1 postcontrast MR images. Preoperative identification of correct histology may help surgical planning.

ABBREVIATIONS: FDG = fluorodeoxyglucose; FNAB = fine needle aspiration biopsy; T1+C = postcontrast T1; T1 FS C+ WI = postcontrast T1-weighted imaging with fat saturation; T1WI = T1-weighted imaging; T2 FS WI = T2-weighted imaging with fat saturation; T2WI = T2-weighted imaging

Parotid gland oncocytoma is an uncommon, benign salivary neoplasm composed of mitochondria-rich epithelial cells called oncocytes.¹ In the parotid gland, oncocytomas most commonly occur in adults in their sixth to eighth decades, with no sex predilection.^{1,2} Parotid gland oncocytomas have been shown to demonstrate intense FDG uptake on positron-emission tomography scans and to accumulate technetium Tc99m pertechnetate,³ which have both been attributed to their high content of metabolically active mitochondria; however, these findings are a common radiographic and histopathologic feature shared with Warthin tumors. High FDG uptake also is reported with many parotid lesions, including the significantly more common benign mixed tumor.⁴ A recent article favors multiphase contrast-enhanced CT to distinguish oncocytomas and suggests some potentially helpful but nonetheless nonspecific CT features.^{5,6} CT carries the additional risk of ionizing radiation, and many parotid gland tumors are “invisible” on CT, further minimizing its utility in assessment of parotid masses.⁷

Cytologic analysis of a parotid mass by FNAB can be useful. It must be understood, however, that despite excellent reported accuracy rates of FNAB, some parotid neoplasms are prone to diagnostic error. Thus, it has been proposed that the fine needle aspiration findings should contribute to, not replace, the overall clinical and imaging diagnostic impression.⁸ Infrequently, FNAB can alter the tumor histopathology to the point of obscuring final pathologic diagnosis. Inadequate specimen sampling also may occur. To this end, a large series by Capone et al⁹ reported sensitivity in the detection of oncocytomas by FNAB of 29%. Clearly, exclusive reliance on the

results of FNAB findings at the expense of clinical and radiographic findings is unwarranted and potentially misleading.

MR imaging allows for markedly improved soft tissue contrast, providing information that can help to characterize parotid gland masses. Among MR imaging features, T1WI remains invaluable in localizing parotid lesions, while determining the margin contour and relationship to adjacent structures. T2 FS WI best helps to characterize the neoplastic nature of the lesion.¹⁰ Benign mixed tumors characteristically demonstrate markedly high signal intensity similar to CSF on T2WI and heterogeneous low-to-intermediate signal intensity on T1WI, with solid enhancement. In contrast, salivary gland malignant tumors are typically low signal intensity on T2 FS WI. T1 FS C+ WI is important in detecting the perineural spread of disease and intracranial extension of disease. In addition, administration of contrast is necessary to distinguish a cyst from solid mass.

The purpose of this study was to correlate MR imaging and histopathology of parotid gland oncocytomas and to define the features that distinguish these from other benign and malignant parotid gland tumors. We report the largest series reviewing the MR imaging features of parotid gland oncocytoma and histopathologic correlates to date.

Materials and Methods

After approval by our institutional review board, the departments of pathology and radiology archives were reviewed to identify all parotid gland oncocytomas that had undergone MR imaging before surgery or before fine needle aspiration. Seven such cases were identified at our institution during a period of 10 years. An additional 2 cases were similarly identified at another institution and submitted for review. Clinical presentation, diagnostic imaging, surgical findings, surgical pathology, and postoperative course were analyzed in all patients. MR imaging scans were reviewed for all 9 patients. CT scans were also available for 3 of these patients, and sonography imaging was reviewed in 6 patients. All preoperative MR images were acquired on 1.5T MR imaging systems (Signa 1.5T HDX; GE Healthcare, Waukesha, Wisconsin). Our standard imaging protocol used axial and coronal T1-weighted fast spin-echo, axial and coronal fat-suppressed gadolinium-enhanced T1-weighted fast spin-echo, and fast spin-echo

Received January 11, 2011; accepted after revision January 24.

From the Departments of Radiology and Biomedical Imaging (N.D.P., C.M.G.), Pathology (A.v.Z.), and Otolaryngology-Head and Neck Surgery (D.W.E.), University of California—San Francisco, San Francisco, California; and Department of Radiology (H.R.H.), University of Utah, Salt Lake City, Utah.

Paper previously presented at Annual Meeting of the American Society of Head and Neck Radiology, October 2, 2010; Houston, Texas.

Please address correspondence to Nandini D. Patel, Division of Neuroradiology, University of California—San Francisco, 505 Parnassus Ave, L 358, San Francisco, CA 94143; e-mail: nandini.patel@ucsf.edu

<http://dx.doi.org/10.3174/ajnr.A2569>

Presentation and MR imaging features of parotid gland oncocytomas								
Patient No.	Age/ Sex	Presentation	Intraparotid Location	Size (cm)	Tumor Margin	T1WI	T2 FS WI	T1 FS +C WI
1	62/F	Painless mass	Superficial	2.0	Smooth	Hypointense	Isointense	Isointense
2	66/F	Painless mass	Superficial and deep	3.4	Lobular	Hypointense	Isointense	Isointense
3	46/F	Right ear pain	Superficial and deep	1.3	Lobular	Hypointense	Isointense	Isointense
4	36/M	Painless mass	Superficial	3.0	Smooth	Hypointense	Isointense	Isointense
5	55/F	Painless mass	Superficial and deep	2.6	Smooth	Hypointense	Isointense	Isointense
6	54/F	Painless mass	Superficial	2.5	Smooth	Hypointense	Isointense	Isointense
7	75/M	Painless mass	Superficial	2.5	Lobular	Hypointense	Hyperintense	Heterogeneous enhancement
8	83/F	Painless mass	Superficial	3.3	Lobular	Hypointense	Isointense	Isointense
9	74/M	Painless mass	Superficial	3.0	Smooth	Hypointense	Isointense	Isointense

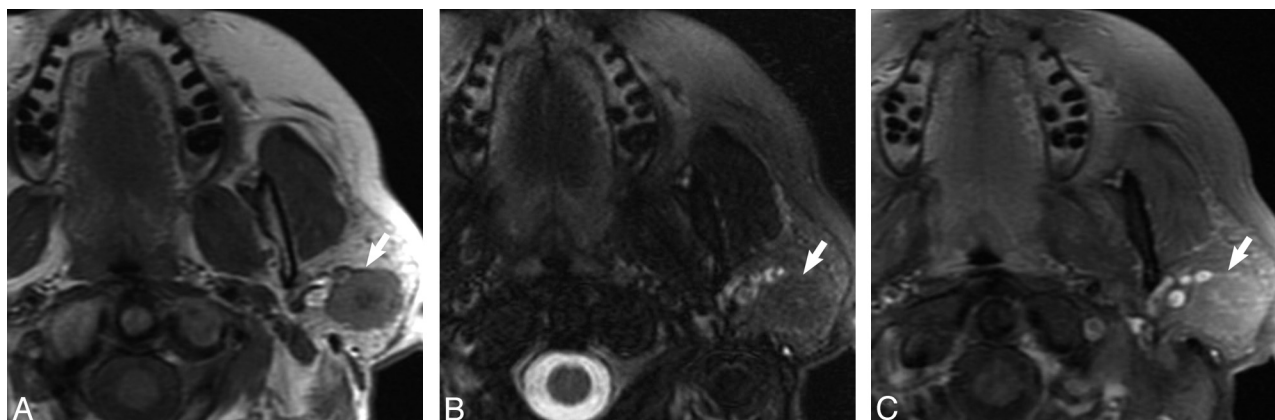

Fig 1. Case 1, 62-year-old female with 2-year history of firm, painless left parotid mass. *A*, Axial T1-weighted MR image shows a well-demarcated mass within the superficial lobe of the left parotid gland (*white arrow*) that is T1 hypointense. *B*, Axial T2-weighted MR image with fat saturation shows the mass (*white arrow*) to be isointense to the native parotid gland. *C*, Axial T1-weighted postgadolinium sequences illustrates the mass (*white arrow*) as isointense to the native parotid gland.

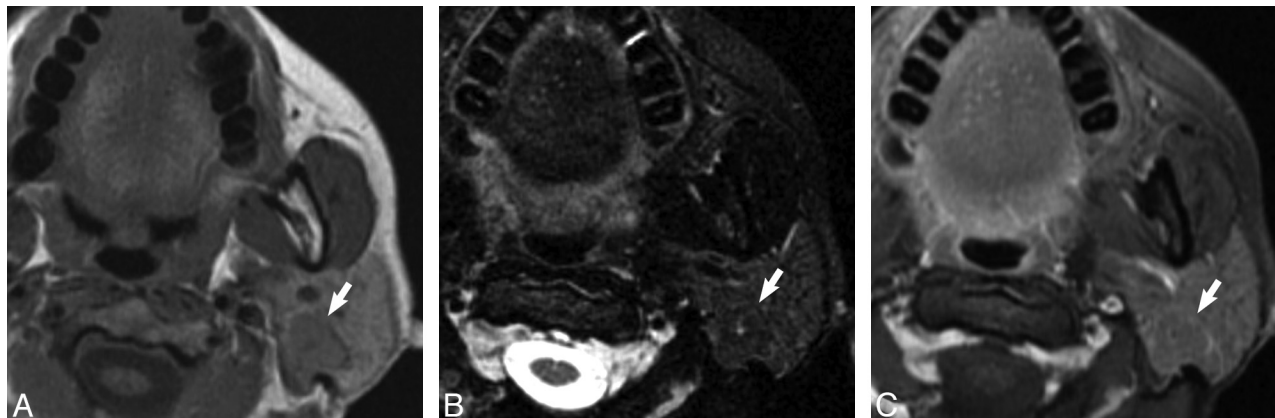

Fig 2. Case 5, 55-year-old woman with painless “lump” behind her left ear. *A*, Axial T1-weighted MR image shows a well-demarcated mass within the superficial and deep lobe of the left parotid gland (*white arrow*) that is T1 hypointense. *B*, Axial T2-weighted MR image with fat saturation illustrates the mass (*white arrow*) to be isointense to the native parotid gland. *C*, Axial T1-weighted postgadolinium sequence shows the mass (*white arrow*) as isointense to the native parotid gland.

T2 with fat suppression sequences in the axial plane. One certificate of added qualification—certified experienced neuroradiologist and 1 neuroradiology fellowship—trained clinical instructor together reviewed the MR images, analyzing tumor margin and location, size, and T1 and T2 signal intensity characteristics and enhancement patterns.

Results

The Table illustrates our patient group and MR imaging findings. Of the 9 patients, 6 were women and 3 were men between the ages of 36 and 83 years. A painless mass was the most

common presenting feature, though ipsilateral ear pain was the presenting symptom in 1 case. Imaging features among all lesions were strikingly similar. Most tumors (6/9) resided in the superficial parotid gland, with 3 also extending to the deep lobe. All oncocytomas appeared hypointense relative to native parotid tissue on T1WI, with well-demarcated margins that were lobulated in 4 cases. On T2 FS WI, 8 oncocytomas appeared isointense to the native parotid gland (Figs 1 and 2), whereas 1 mixed oncocytoma/pleomorphic adenoma was hyperintense on T2 FS WI (Fig 3). On T1 FS C+ WI, 8 oncocytomas appeared isointense to the native parotid gland (Figs 1

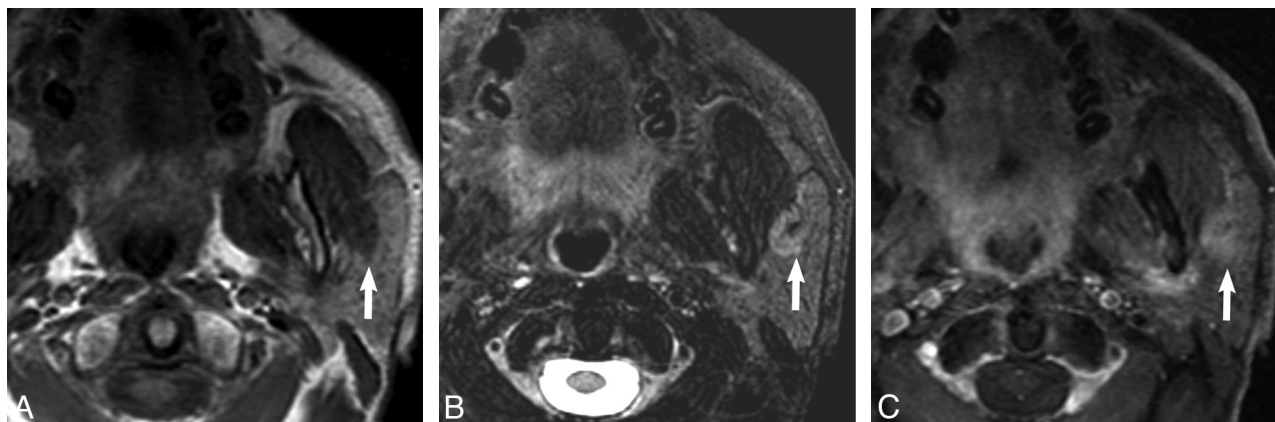

Fig 3. Case 7, 75-year-old man with history of squamous cell carcinoma of the larynx status postradiation found to have an enlarging mass in the left parotid gland on surveillance imaging. *A*, Axial T1-weighted MR image shows a well-demarcated mass within the superficial lobe of the left parotid gland (white arrow) that is T1 hypointense. *B*, Axial T2-weighted MR image with fat saturation shows the mass to be hyperintense but heterogeneous to the native parotid gland. *C*, Axial T1-weighted postgadolinium sequence shows the mass (white arrow) to demonstrate heterogeneous enhancement to the native parotid gland.

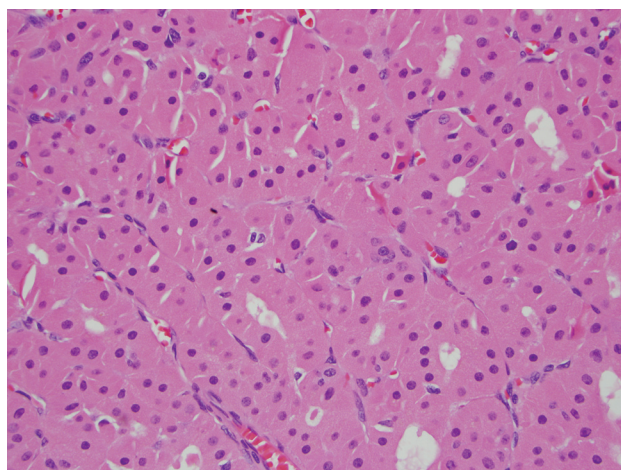

Fig 4. Typical histologic features of a parotid gland oncocytoma including eosinophilic cells with finely granular cytoplasm and uniform, round, centrally placed nuclei (hematoxylin-eosin stain, original magnification, $\times 400$).

and 2), whereas 1 mixed oncocytoma/pleomorphic adenoma was heterogeneous (Fig 3).

Discussion

An oncocytoma is an uncommon benign parotid gland neoplasm, accounting for $<1\%$ of all salivary gland tumors.¹ Due to their low prevalence, these lesions are more frequently reported in the pathology literature, with only a few case reports published that describe MR imaging features. These case reports all describe lesions to be hypointense on T2WI, but few of these papers present examples of this, and it is not clear to what tissue they are being compared.^{11,12} Interestingly, although Kasai et al¹³ describe multinodular oncocytomas in their case report as being hypointense on T2 FS WI, review of the images provided within the article undoubtedly demonstrates the multinodular lesions to be isointense to the native parotid gland and isointense to the native parotid gland on delayed T1 postcontrast imaging.

Although there are no reliable distinguishing features of oncocytomas on either CT or sonography, our series suggests that MR may be able to characterize oncocytomas preoperatively. Specifically, in our series, 8 of 8 proved oncocytomas

demonstrated well-demarcated contours on T1WI and appeared isointense to parotid on T1 FS C+ WI and T2 FS WI, effectively “vanishing” on T1 FS C+ WI and T2 FS WI. One additional oncocytoma that did not follow this pattern on T2 FS WI and appeared more heterogeneous and hyperintense to parotid was shown to be a mixed oncocytoma and benign mixed tumor.

The origin of this vanishing behavior on T1 FS C+ WI and T2 FS MR is unknown. Our hypothesis is based upon the sub-cellular structure of normal parotid tissue and oncocytes. A normal parotid gland is equally composed of epithelial cells (acinar and ductal cells) and adipocytes (fat cells). An oncocytoma consists of a pure population of oncocytes arranged in solid nests of sheets.¹⁴ Innumerable mitochondria fill the oncocytes, producing an abundant deeply eosinophilic finely granular cytoplasm, the most striking feature by light microscopy, and resulting in a paucity of other organelles (eg, DNA, protein; Fig 4).¹⁵ The cell body of the oncocytes is otherwise composed primarily of membrane lipids. The low free water content and rich lipid membrane composition might approximate the lipid content of the normal parotid gland, thereby explaining why these lesions appeared isointense to parotid gland on T1 FS C+ WI and T2 FS WI and appeared to vanish. Were this hypothesis to be correct, however, one might expect higher intrinsic T1 signal intensity on the precontrast T1WI. Management of parotid gland oncocytoma is complete surgical resection by parotidectomy. Preoperative identification of correct histology and tumor extent may help in presurgical patient preparation and in surgical planning, and in the case of a benign neoplasm, patient reassurance.

Conclusions

Parotid gland oncocytomas seem to share unique imaging characteristics that have not been described for other benign or malignant parotid gland tumors. These imaging characteristics may help in the preoperative determination of a benign parotid tumor. We found oncocytomas to be hypointense, well-demarcated lesions on T1-weighted sequences. On T1 FS C+ WI and T2 FS WI this tumor seems to vanish or become isointense to parotid tissue. Preoperative identification of correct histology may help surgical planning. We be-

lieve this further validates the utility of MR for the preoperative evaluation of neoplastic parotid masses.

Disclosures: Hugh Harnsberger, *Ownership Interest*: Amirsys Inc. *Details*: CEO, Amirsys Inc., has no relationship to this paper; Christine M. Glastonbury, *Consultant*: Amirsys Inc. *Details*: Author and editor of textbook chapters; editor and author of StatDx. *Ownership Interest*: Amirsys. *Details*: Investor in company.

References

1. Huvos AG. **Oncocytoma**. In: Barnes L, Eveson JW, Reichart P, et al., eds. *World Health Organization Classification of Tumors: Pathology and Genetics, Head and Neck Tumors*. Lyon, France: IARC Press; 2005:242–43
2. Brandwein MS, Huvos AG. **Oncocytic tumors of major salivary glands: a study of 68 cases with follow-up of 44 patients**. *Am J Surg Pathol* 1991;15:514–28
3. Shah VN, Branstetter BF. **Oncocytoma of the parotid gland: a potential false-positive finding on 18F-FDG PET**. *AJR Am J Roentgenol* 2007;189:W212–14
4. Branstetter BF IV, Blodgett TM, Zimmer LA, et al. **Head and neck malignancy: is PET/CT more accurate than PET or CT alone?** *Radiology* 2005;235:580–86
5. TJ Tan and TY Tan. **CT features of parotid gland oncocytomas: a study of 10 cases and literature review** *AJNR Am J Neuroradiol* 2010;31:1413–17
6. Lev MH, Khanduja K, Morris PP, et al. **Parotid pleomorphic adenomas: delayed CT enhancement**. *AJNR Am J Neuroradiol* 1998;19:941–66
7. Kei PL, Tan TY. **CT “invisible” lesion of the major salivary glands a diagnostic pitfall of contrast-enhanced CT**. *Clin Radiol* 2009;64:744–46
8. Alps HH, Eisele DW, Westra WH. **The role of fine needle aspiration in the evaluation of parotid masses**. *Curr Opin Otolaryngol Head Neck Surg* 2006;14: 62–66
9. Capone RB, Ha PK, Westra WH, et al. **Oncocytic neoplasms of the parotid gland: a 16-year institutional review**. *Otolaryngol Head Neck Surg* 2002;126: 657–62
10. Yousem DM, Kraut MA, Chalian AA. **Major salivary gland imaging**. *Radiology* 2000;216:19–29
11. Joe VQ, Westesson PL. **Tumors of the parotid gland: MR imaging characteristics of various histologic types**. *AJR Am J Roentgenol* 1994;163:433–38
12. Sakai E, Yoda T, Shimamoto H, et al. **Pathologic and imaging findings of an oncocytoma in the deep lobe of the left parotid gland**. *J Oral Maxillofac Surg* 2003;32:563–65
13. Kasai T, Motoori K, Hanazawa T, et al. **MR imaging of multinodular bilateral oncocytoma of the parotid gland**. *Eur J Radiol* 2007;63:97–100
14. Zhou CX and Gao Y. **Oncocytoma of the salivary glands: a clinicopathologic and immunohistochemical study**. *Oral Oncology* 2009;e232–238
15. Wakely PE, Jr. **Oncocytic and oncocyte-like lesions of the head and neck**. *Ann Diagn Pathol* 2008;12:222–30